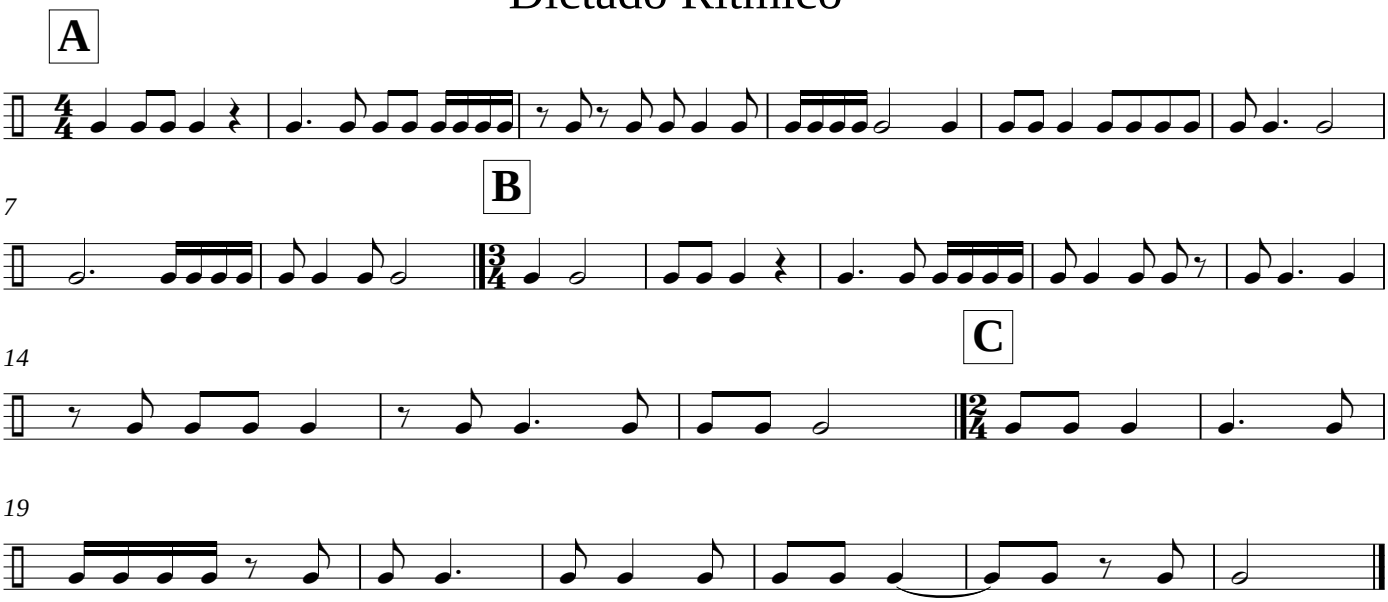Dictado Rítmico